

PLAN SHOWING THE PROPOSED CONSTRUCTION OF BUILDING AT PLOT No 25,
 S.No.97/3, T.S.No: 26,27 & 32, BLOCK No.1, OF PERAVALLUR VILLAGE,
 PERAMBUR, MADRAS. SCALE: 1"=8'0"

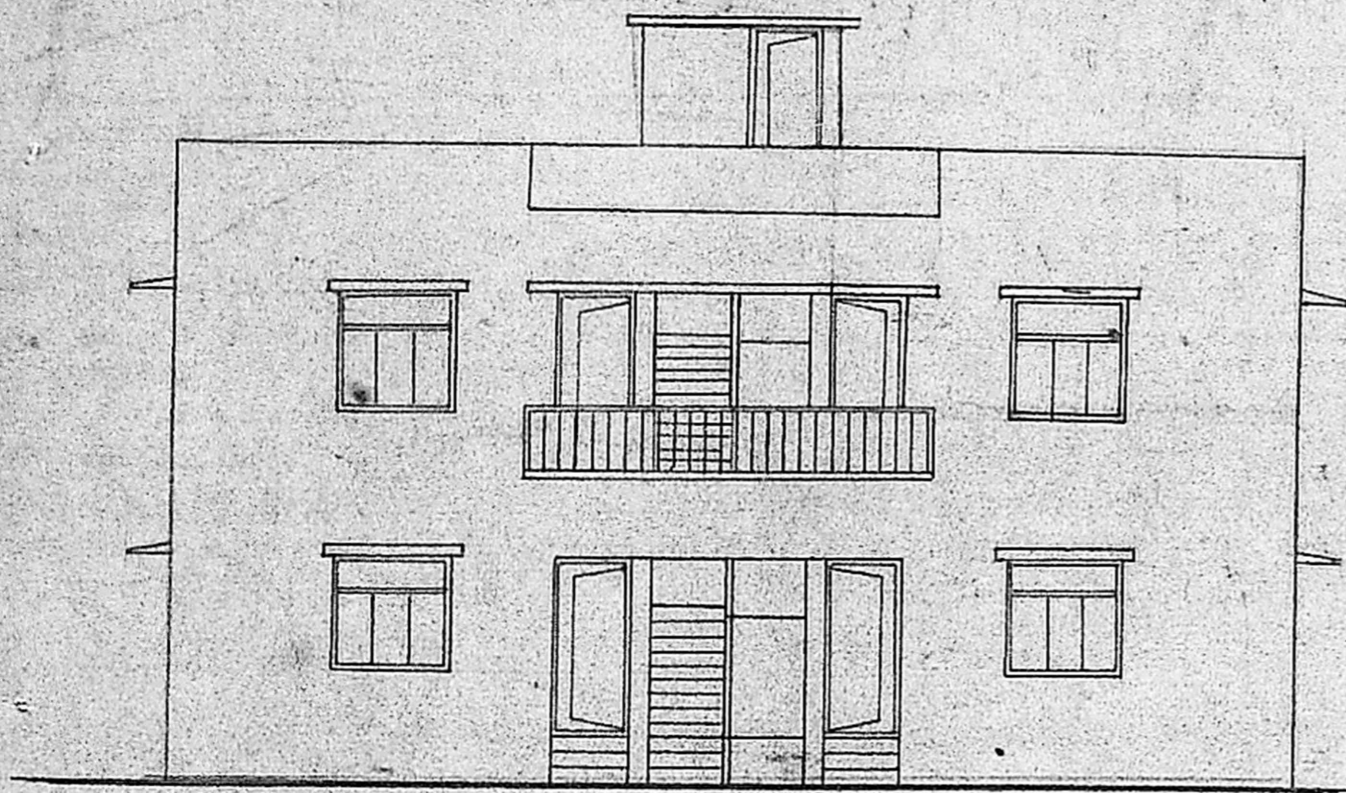

ELEVATION

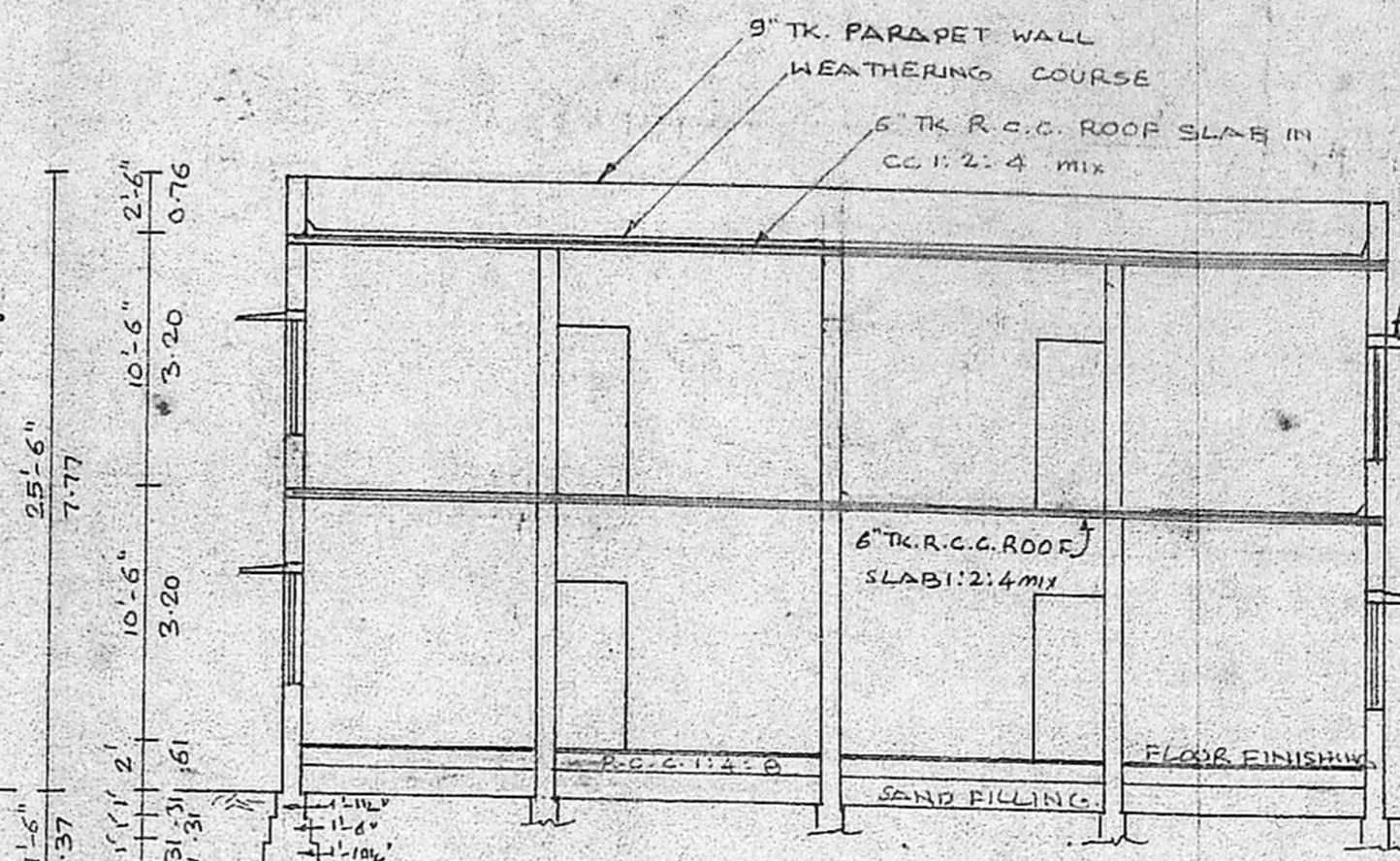

SECTION ON 'AA'

Planning Permit No. *192*
APPROVED
 SUBJECT TO THE CONDITIONS IN
 THIS OFFICE LETTER,
 No. *Ag 2133/11* Date *11.11.91*
 For MEMBER SECRETARY
 MADRAS METROPOLITAN
 DEVELOPMENT AUTHORITY
 MADRAS - 600 008.

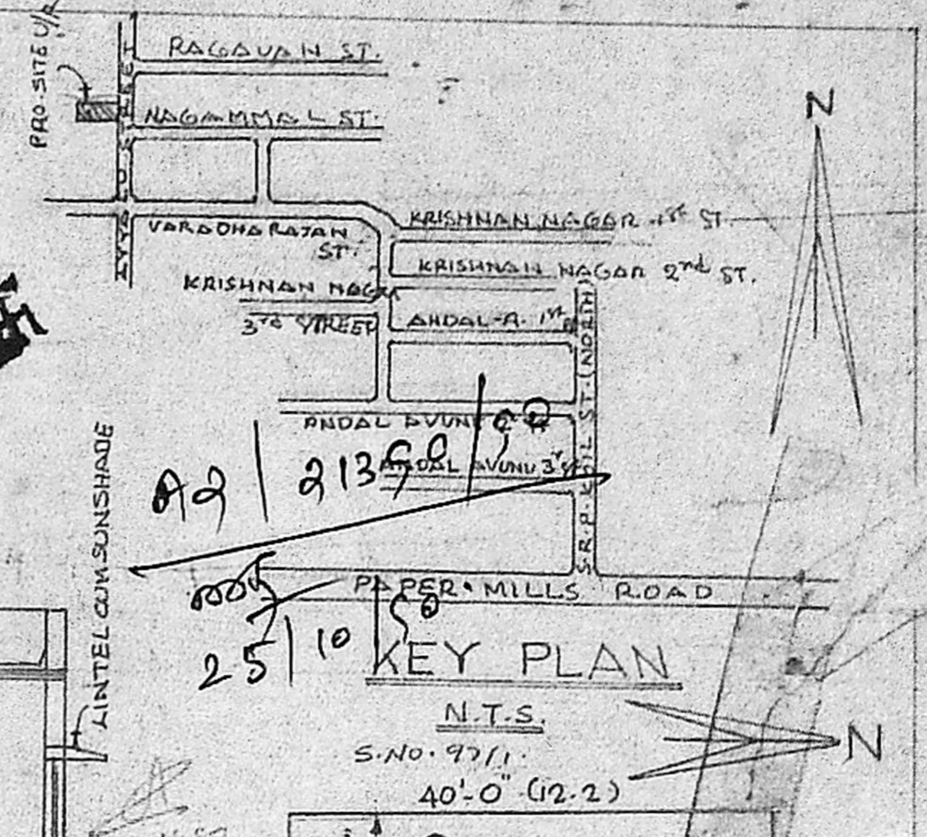

KEY PLAN

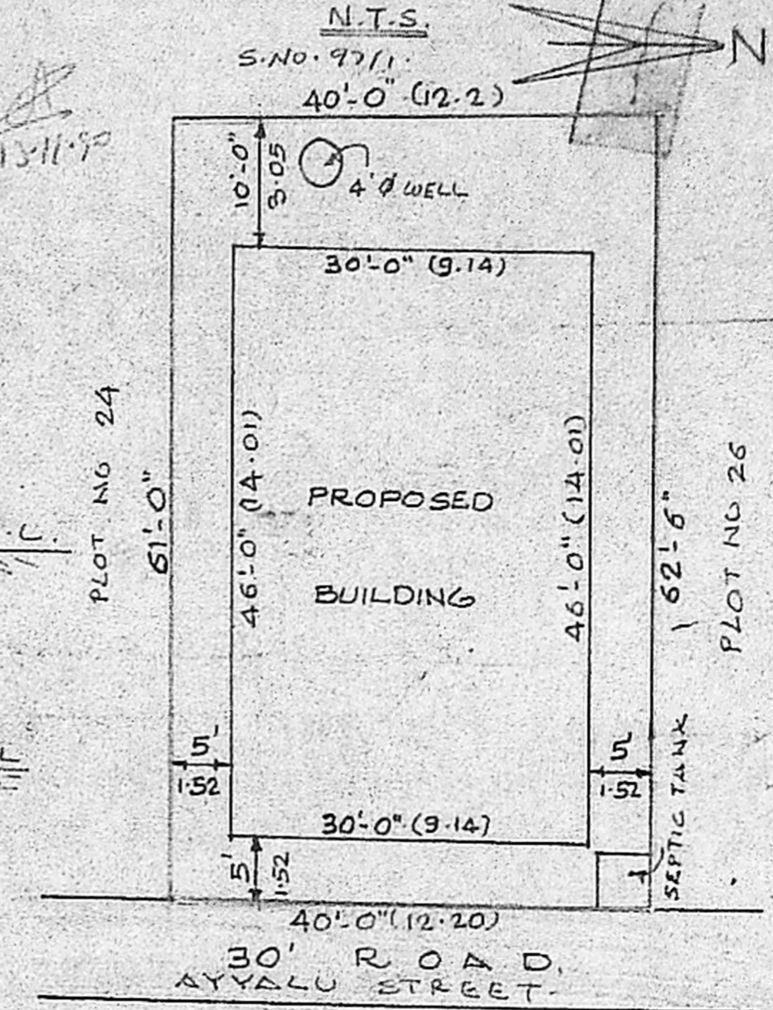

SITE PLAN

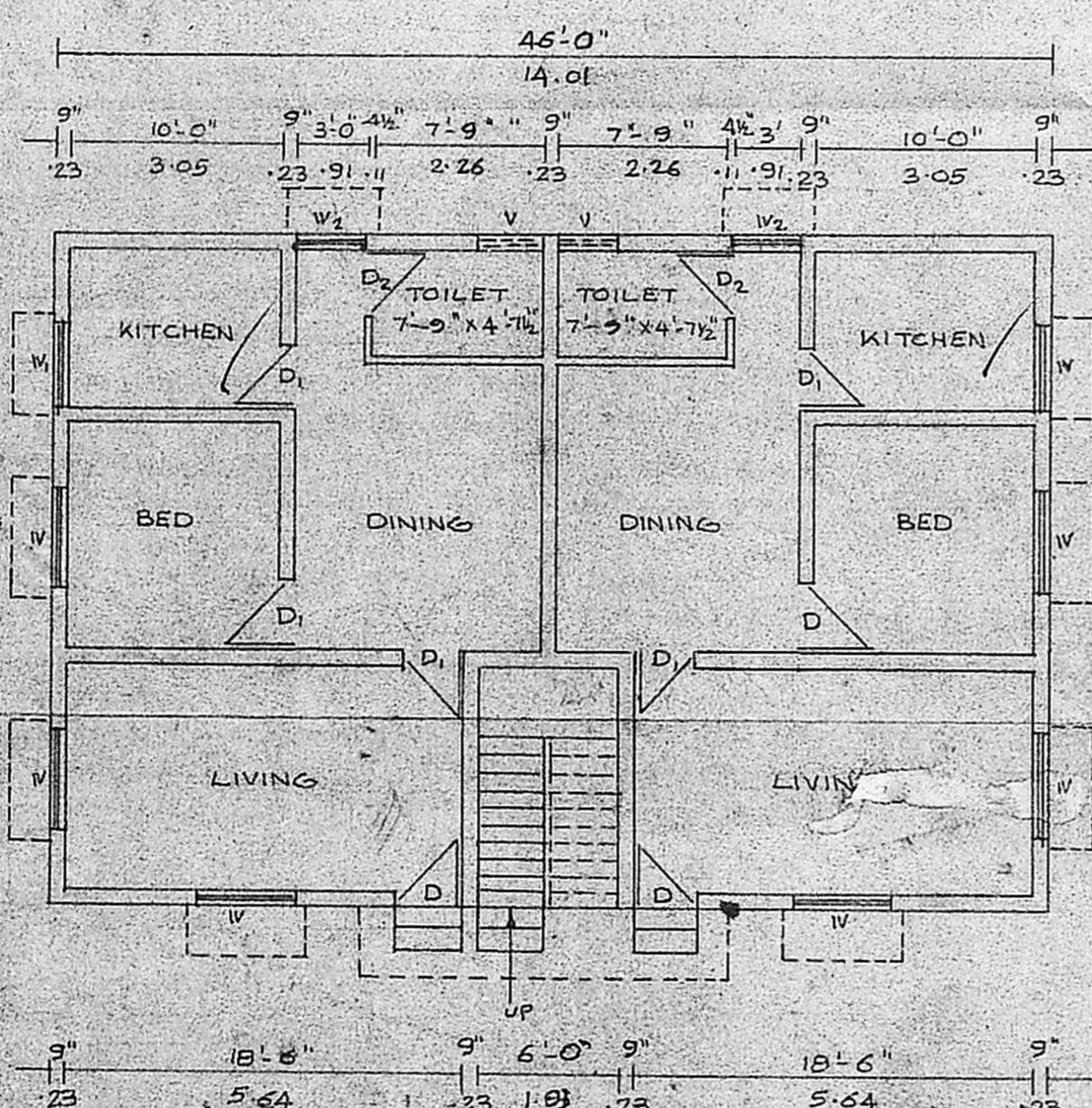

GROUND FLOOR PLAN

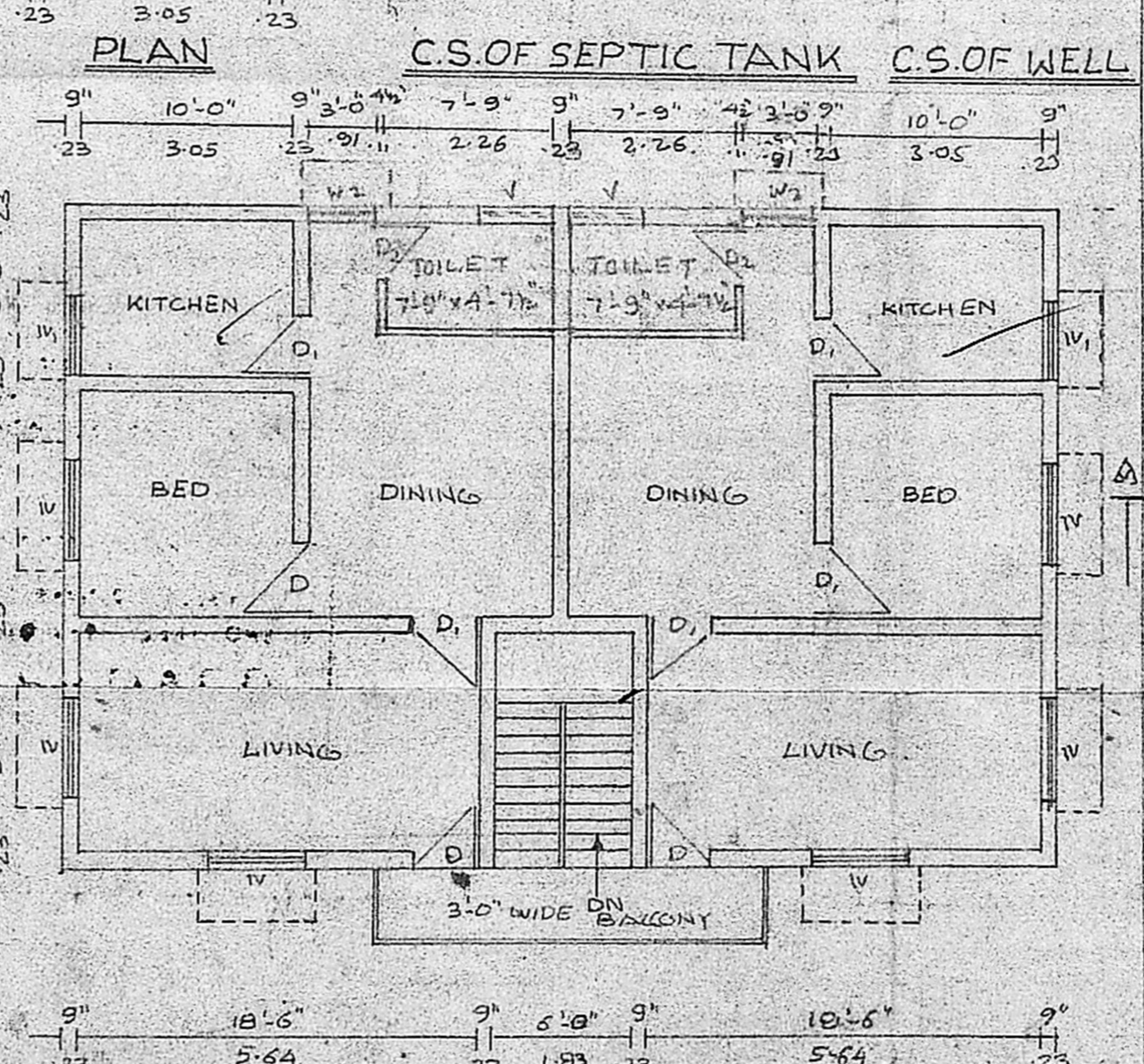

FIRST FLOOR PLAN

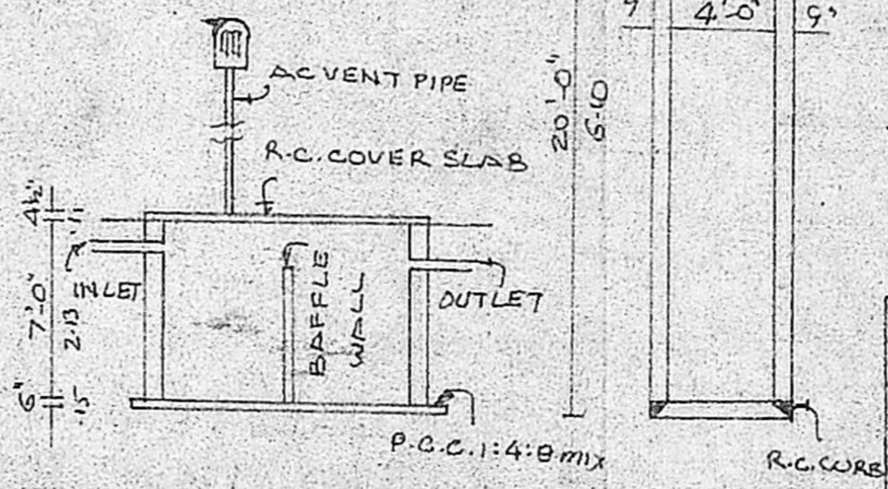

C.S. OF SEPTIC TANK C.S. OF WELL

JOINERY DETAILS

| | | |
|--------------|---------------|-------------|
| D DOOR | 3'-3" x 7'-0" | 1.00 x 2.13 |
| D1 " | 3'-0" x 7'-0" | 0.91 x 2.13 |
| D2 " | 2'-6" x 6'-6" | 0.76 x 1.98 |
| W WINDOW | 4'-6" x 4'-6" | 1.37 x 1.37 |
| W1 " | 4'-0" x 4'-6" | 1.22 x 1.37 |
| V VENTILATOR | 3'-0" x 1'-6" | 0.91 x 0.46 |
| W2 WINDOW | 3'-0" x 4'-6" | 0.91 x 1.37 |

AREA DETAILS

| | |
|-----------|------------------------------------|
| PLOT AREA | : 2470 SQ.FE; 230 m ² |
| G.F. AREA | : 1380 SQ.FE; 128.2 m ² |
| F.F. AREA | : 1380 SQ.FE; 128.2 m ² |

REFERENCE
 PROPOSED
 SITE BOUNDARY
 ROAD

OWNER *B. Rajagopal*
 LICENSED SURVEYOR
M. RAJAGOPALAN, D.S.
 Licensed Surveyor No. 394 (C.I.)
 CORPORATION OF MADRAS
 19, Vyasar Nagar Colony II Street
 MADRAS - 600 039